



PATIENT

Chapo Torres

SPECIES

Canine

BREED

French Bulldog

SEX

MN

AGE

7yr

WEIGHT

24lb

INTERPRETED BY

Eric Lindquist, DMV
DABVP, Cert. IVUSS

IMAGING PERFORMED BY

Vincent Ravancho CVT

HOSPITAL NAME

Ridge Road Animal
Hospital

REFERRING VET

Dr Pathak

INVOICE
24175

DATE

03/12/2026

PRESENTING CLINICAL SIGNS

multiple episodes of vomiting/regurgitation since yesterday morning

Current medications - Cerenia/Famotidine

Abnormal PE/Chem/CBC/UA Results: WNL

ULTRASONOGRAPHIC EXAMINATION OF THE ABDOMEN

Urinary System

The urinary bladder, trigone, and pelvic urethra presented normal thicknesses and normal tone. The ureters were not visible which is normal. No uroliths or sediment were visualized, and anechoic urine was present. No evidence of inflammatory or neoplastic changes was noted. Ureteral papillae were normal.

The kidneys revealed normal size and structure, corticomedullary definition and ratio for this age. The cortices presented largely uniform texture with normal echogenic relationship to liver and spleen. Medullary structure differed distinctly from the cortex and no evidence of pelvic dilation was present. The capsules were acceptably uniform without significant irregularities.

The left kidney measured 4.6 cm.

The right kidney measured 4.5 cm.

The residual prostate was uniform and slightly enlarged measuring 1.9 cm.

Adrenal Glands

Both adrenal glands were visualized and recognized as having normal shape, size, position and echogenicity for this breed. The phrenic vasculature, glandular echogenicity and detail were unremarkable. Capsule, cortex, and medullary definition were normal for this age patient.

The left adrenal gland measured 1.77 cm x 0.5 cm cranial x 0.47 cm caudal.

The right adrenal gland measured 1.32 cm x 0.9 cm cranial x 0.54 caudal.

Spleen

The spleen presented a smooth homogeneous parenchyma hyperechoic to liver and renal cortical parenchyma. The capsule was smooth without noticeable expansion or deviation from within the spleen or adjacent pathology. The splenic vasculature demonstrated normal volume without signs of congestion or thrombosis. No sonographic evidence of acute or chronic inflammatory, neoplastic, or infarctual changes was noted.

Liver

The liver images submitted revealed subjectively normal liver size, contour, and structure. Parenchymal echogenicity was naturally coarse and hypoechoic to the spleen. Vascular and biliary tracts were of normal volume with no evidence of congestion. The gallbladder presented acceptably thin walls with primarily anechoic content. The cystic and common bile ducts were normal. No pathological hepatic lymphadenopathy was evident. No overt structural evidence of inflammatory, infiltrative or regenerative pathology was evident.



PATIENT

Gastrointestinal

Chapo Torres

The stomach was over distended with chyme. The pylorus appeared patent. The upper duodenum was empty. Some minor variable areas of thickened bowel noted. Thickened yet empty small intestine was noted. Soft stool noted in the colon with variable thickening.

SPECIES

Pancreas

Canine

The pancreas was hypoechoic and mildly irregular. Some level of pancreatitis is likely in this patient.

BREED

ULTRASONOGRAPHIC FINDINGS

French Bulldog

- Gastric stasis / ileus delayed outflow pattern, no evidence of foreign matter

INTERPRETATION OF THE FINDINGS & FURTHER RECOMMENDATIONS

SEX

The colon presented a minor amount of soft stool, yet largely empty with variable thickening noted with a bit of a serpentine intestinal pattern. Fecal test and recommend medical management in this patient over the next 24 - 48 hours. Some duodenal spasming also noted. Some portions of unhealthy bowel present. GI protectants, broad-spectrum antiparasitic protocol, IV fluid support, management for endotoxins are all indicated. Recheck sonogram in 48 hours to ensure adequate resolution recommended. 24 hour NPO followed by trickle feeding would be indicated in this patient. Endoscopy would be ideal for further definition if necessary.

MN

AGE

7yr

WEIGHT

24lb

INTERPRETED BY

Eric Lindquist, DMV
 DABVP, Cert. IVUSS

IMAGING PERFORMED BY

Vincent Ravancho CVT

HOSPITAL NAME

Ridge Road Animal
 Hospital

REFERRING VET

Dr Pathak

INVOICE

24175

DATE

03/12/2026

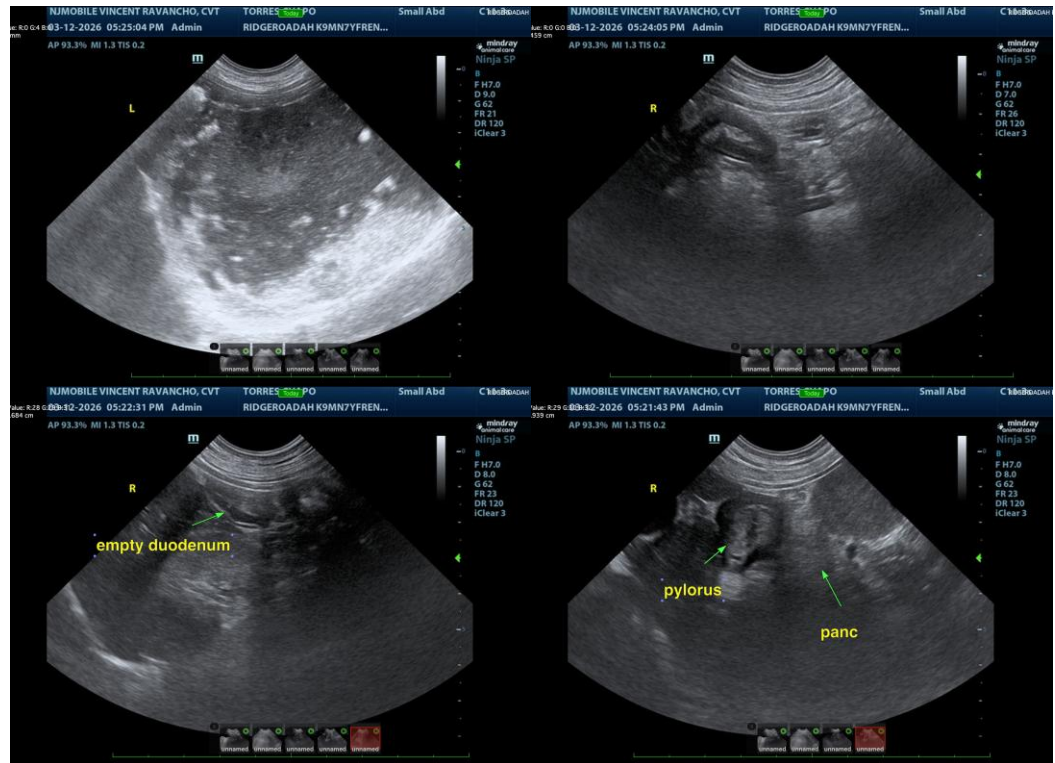

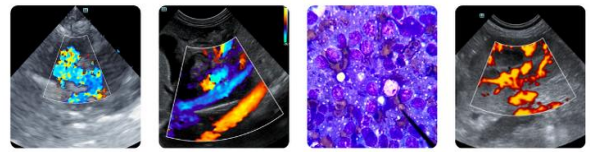

PATIENT

Chapo Torres

SPECIES

Canine

BREED

French Bulldog

SEX

MN

AGE

7yr

WEIGHT

24lb

INTERPRETED BY

Eric Lindquist, DMV
 DABVP, Cert. IVUSS

IMAGING PERFORMED BY

Vincent Ravancho CVT

HOSPITAL NAME

Ridge Road Animal
 Hospital

REFERRING VET

Dr Pathak

INVOICE

24175

DATE

03/12/2026

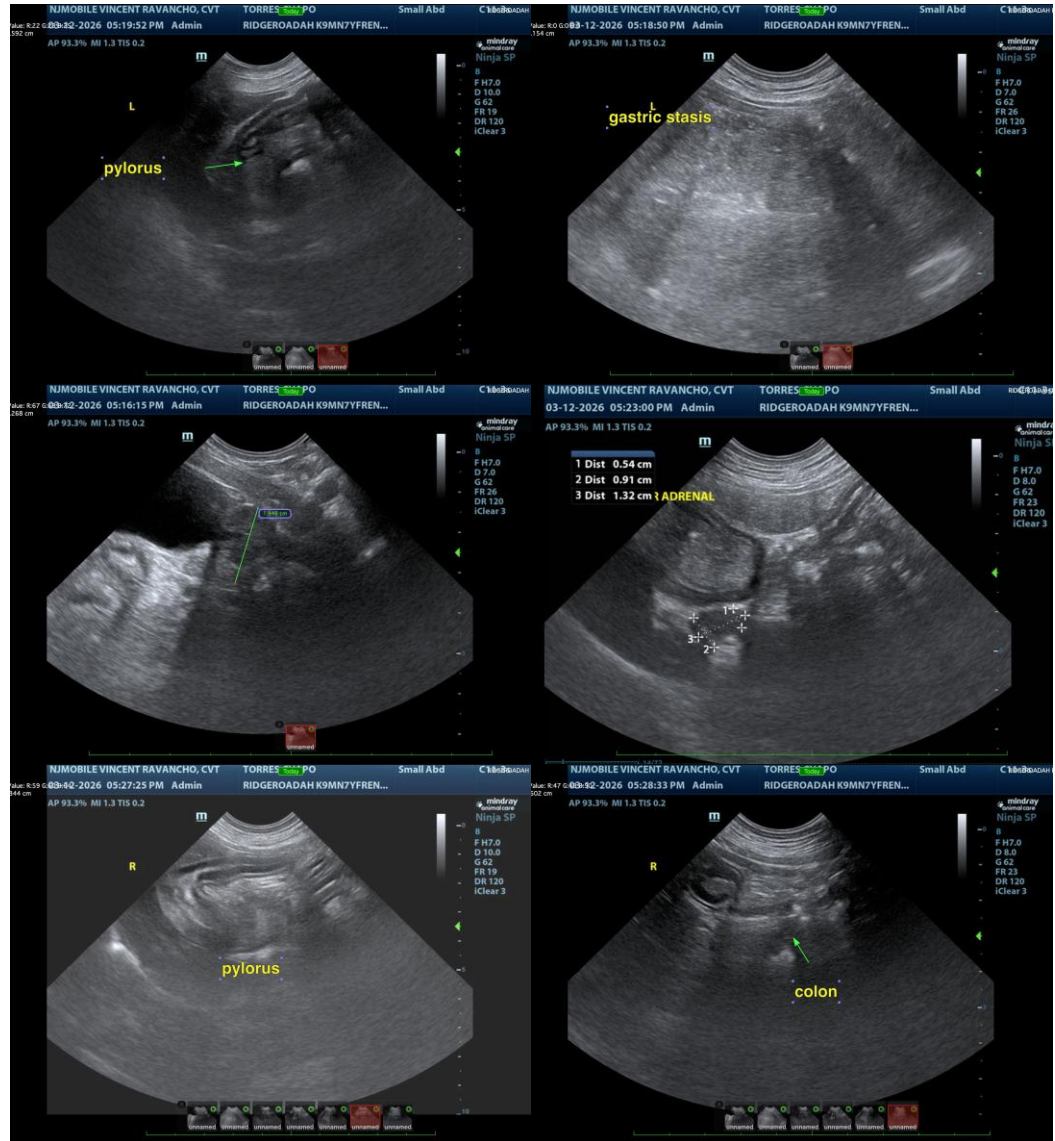

The information and recommendations provided are based on the images presented by the referring veterinarian/sonographer. No evaluation can be communicated regarding pathology that was not visible in the image/video clips provided.

Thank you for this referral. If the clinical or image interpretation does not parallel your findings or if I can be of any further assistance, please contact me.

Eric Lindquist, DMV, DABVP, Cert. IVUSS, CEO of SonoPath.com
 info@SonoPath.com